

DOOR & WINDOW SCHEDULE			
MARK.	SIZE	MARK.	SIZE
V1	1500X1350	D1	1050 X 2100
V2	1200X1350	D2	900 X 2100
V3	1000X1050	D3	800X2100
V4	600X750	D4	750X2100

SPECIFICATIONS

1. 75 TH. 1ST CLASS BRICK SOUND IN FOUNDATION & FLOOR
2. 150 TH. 1.38 CEMENT SAND & 1000 CEMENT CONCRETE IN FOUNDATION & FLOOR
3. 150 TH. 1.38 CEMENT SAND & 1000 CEMENT CONCRETE IN FOUNDATION & FLOOR
4. 125 TH. 1.75 TH. PARTITION BRICK WORK WILL BE 1:3 CEMENT MORTAR
5. 200 TH. EXTERNAL WALLS WILL BE 1:3 CEMENT MORTAR
6. 150 TH. EXTERNAL WALLS WILL BE 1:3 CEMENT MORTAR
7. 150 TH. EXTERNAL WALLS WILL BE 1:3 CEMENT MORTAR
8. 150 TH. EXTERNAL WALLS WILL BE 1:3 CEMENT MORTAR
9. 150 TH. EXTERNAL WALLS WILL BE 1:3 CEMENT MORTAR
10. 150 TH. EXTERNAL WALLS WILL BE 1:3 CEMENT MORTAR
11. GRADE OF CONCRETE M. 20
12. ALL BUILDING MATERIALS WILL BE AS PER I.S. CODE & B.C. 1984

NOTES

1. ALL DIMENSIONS ARE IN MM.
2. ALL EXTERNAL WALLS ARE 200 TH. AND INTERNAL WALLS ARE 75 TH. IF NOT STATED OTHERWISE
3. ALL DOORS ARE TO BE OPENED INWARDS
4. SAFE BEARING CAPACITY OF SOIL 7 MTR/D.M. ASSUMED
5. DEPTH OF SEPTIC TANK AND SEMI U.G. WATER RESERVOIR WILL NOT EXCEED THE DEPTH OF THE FOUNDATION
6. ALL SORTS OF PRECAUTIONARY MEASURE WILL BE TAKEN AT THE TIME OF CONSTRUCTION

STRUCTURAL CERTIFICATE

BOTH FOUNDATION AND SUPER STRUCTURE OF THE BUILDING HAS BEEN MADE BY ME CONSIDERING ALL POSSIBLE LOADS INCLUDING THE SEISMIC LOADS AS PER NATIONAL BUILDING CODE OF INDIA AND CERTIFIED THAT IT IS SAFE AND STABLE IN ALL RESPECT

Signature
GOPAL CHANDRAN
 CIVIL ENGINEER
 REG. NO. 11206
 SIGNATURE OF STRUCTURAL ENGINEER

DECLARATION OF I.B.A.

I HAVE CERTIFIED ON THE PLAN ITSELF WITH FULL RESPONSIBILITY THAT BUILDING RULES AND REGULATIONS ARE STRICTLY OBSERVED AND THAT IT IS A BUILDABLE SITE AND NOT A TANK OR A FILLED UP LAND

Signature
AR. SARBANILALUMDAR
 COUNCIL OF ARCHITECTURE
 REG. NO. CASH/1945
 SIGNATURE OF I.B.A.

PROJECT

EXISTING EDUCATIONAL CHHJ BUILDING OF UNDER GROUP EDUCATIONAL BUILDING IN THE NAME OF EL-BETHEL COLLEGE AT L.R. DAG NO. - 1307, KHATIAN NO. - 4141, R.S. DAG NO. - 1868, R.S. KHATIAN - 96, MOUZA - RASAPUNJA, J.L. NO. - 15, P.S. - BISUPUR, DIST - SOUTH 24 PARGANAS, UNDER RASAPUNJA GRAM PANCHAYET.

EL - Bethel College
Signature
 SECRETARY

SIGNATURE OF OWNER

OFFICE USE ONLY

- The sanction is valid for 3 years from the date of sanctioning
- Information received from the applicant on the site are -
- Completion of work
- Completion of structural work up to ground
- Completion of work should be carried out as per approved plan
- No work should be carried out as per approved plan without the sanctioning engineer's consent
- Sanctioned plan under the sanctioning engineer's consent
- Any variation of the sanctioned plan shall mean cancellation.

Signature
 District Engineer
 South 24 Pgs. 247

Signature
 District Engineer
 South 24 Pgs. 247

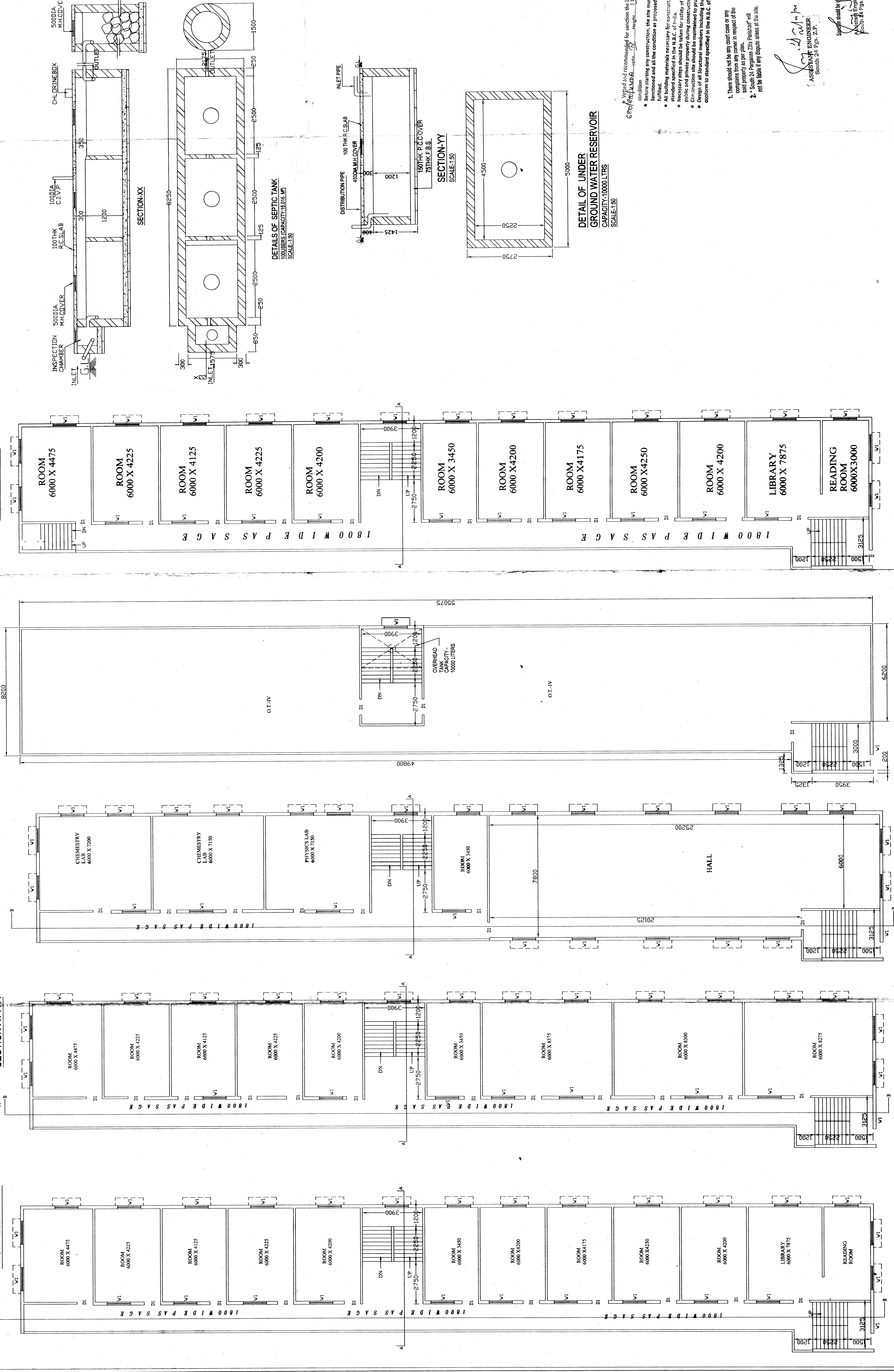
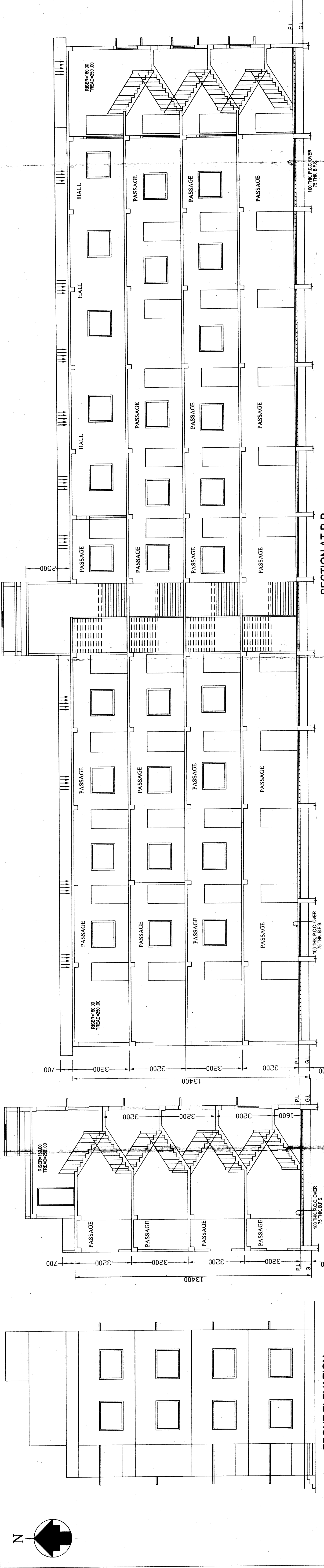

1. There should not be any work done in any part of the building in the interest of the public.
2. Sanctioned plan should be strictly followed.
3. Sanctioned plan should be strictly followed.
4. Sanctioned plan should be strictly followed.
5. Sanctioned plan should be strictly followed.
6. Sanctioned plan should be strictly followed.
7. Sanctioned plan should be strictly followed.
8. Sanctioned plan should be strictly followed.
9. Sanctioned plan should be strictly followed.
10. Sanctioned plan should be strictly followed.
11. Sanctioned plan should be strictly followed.
12. Sanctioned plan should be strictly followed.
13. Sanctioned plan should be strictly followed.
14. Sanctioned plan should be strictly followed.
15. Sanctioned plan should be strictly followed.
16. Sanctioned plan should be strictly followed.
17. Sanctioned plan should be strictly followed.
18. Sanctioned plan should be strictly followed.
19. Sanctioned plan should be strictly followed.
20. Sanctioned plan should be strictly followed.

Signature
 ASSISTANT ENGINEER
 South 24 Pgs. 247

Signature
 District Engineer
 South 24 Pgs. 247